When We All Get To Heaven

C Instruments

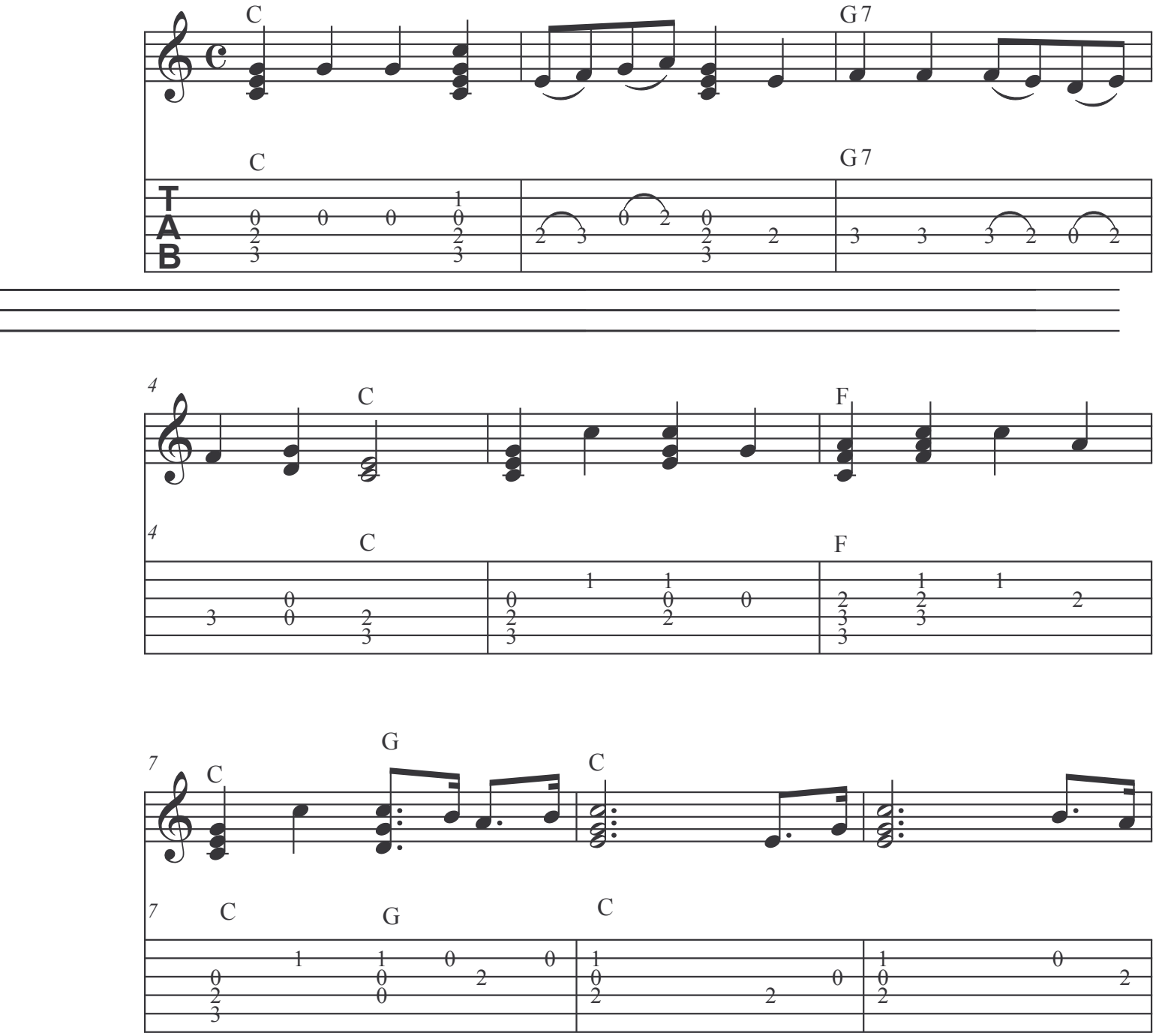

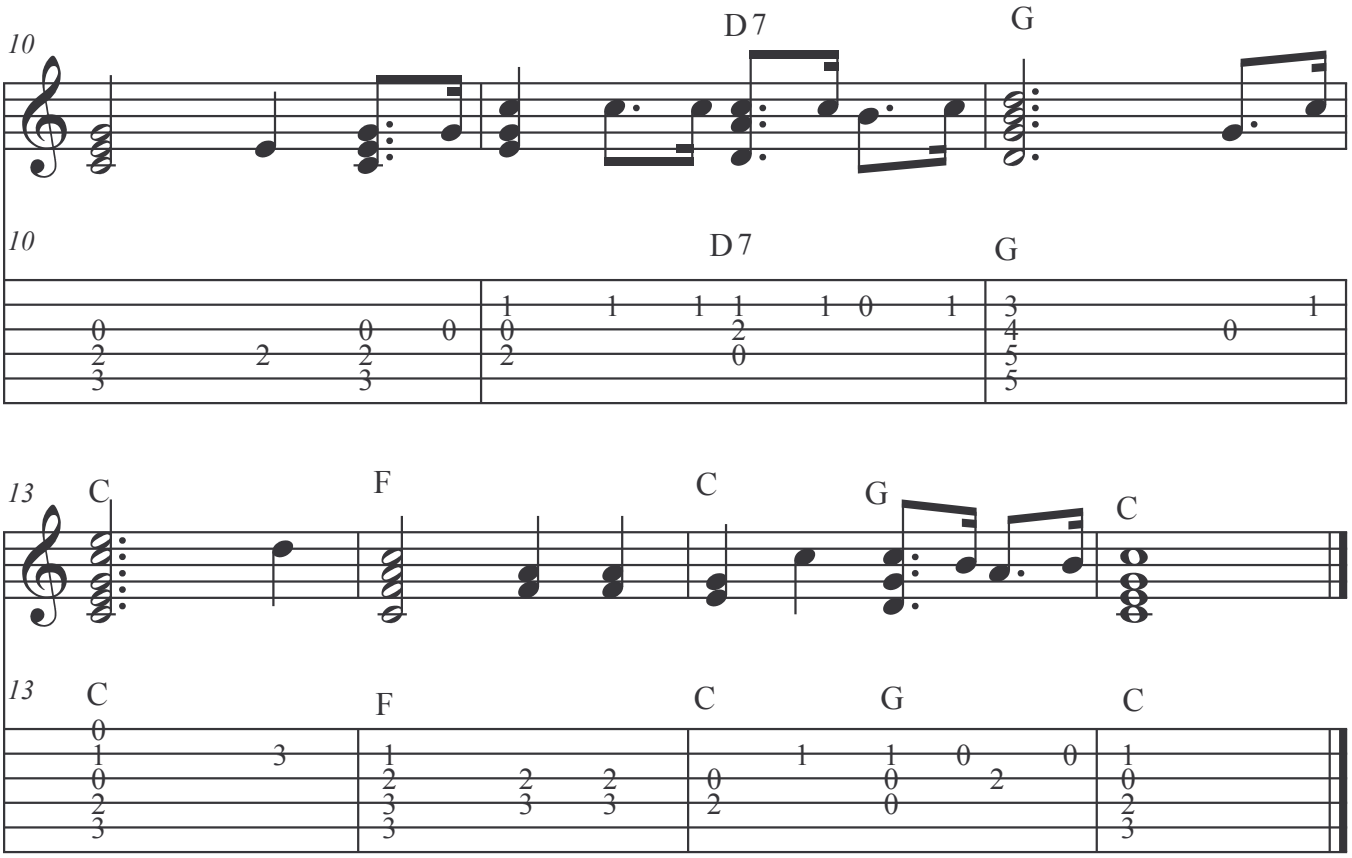
10
D7
G
10
D7
G
13
C
F
C
G
C
13
C
F
C
G
C